

Foundation Check

**Castle Ridge Lake
 Block 1, Lot 17**

Cab: B Slide 156
 Gregg County Plat Records

W. Robinson Survey A-177

Job No: 1009-003G
 Sept. 9th, 2010



- Iron Rod Set
- Iron Rod Found

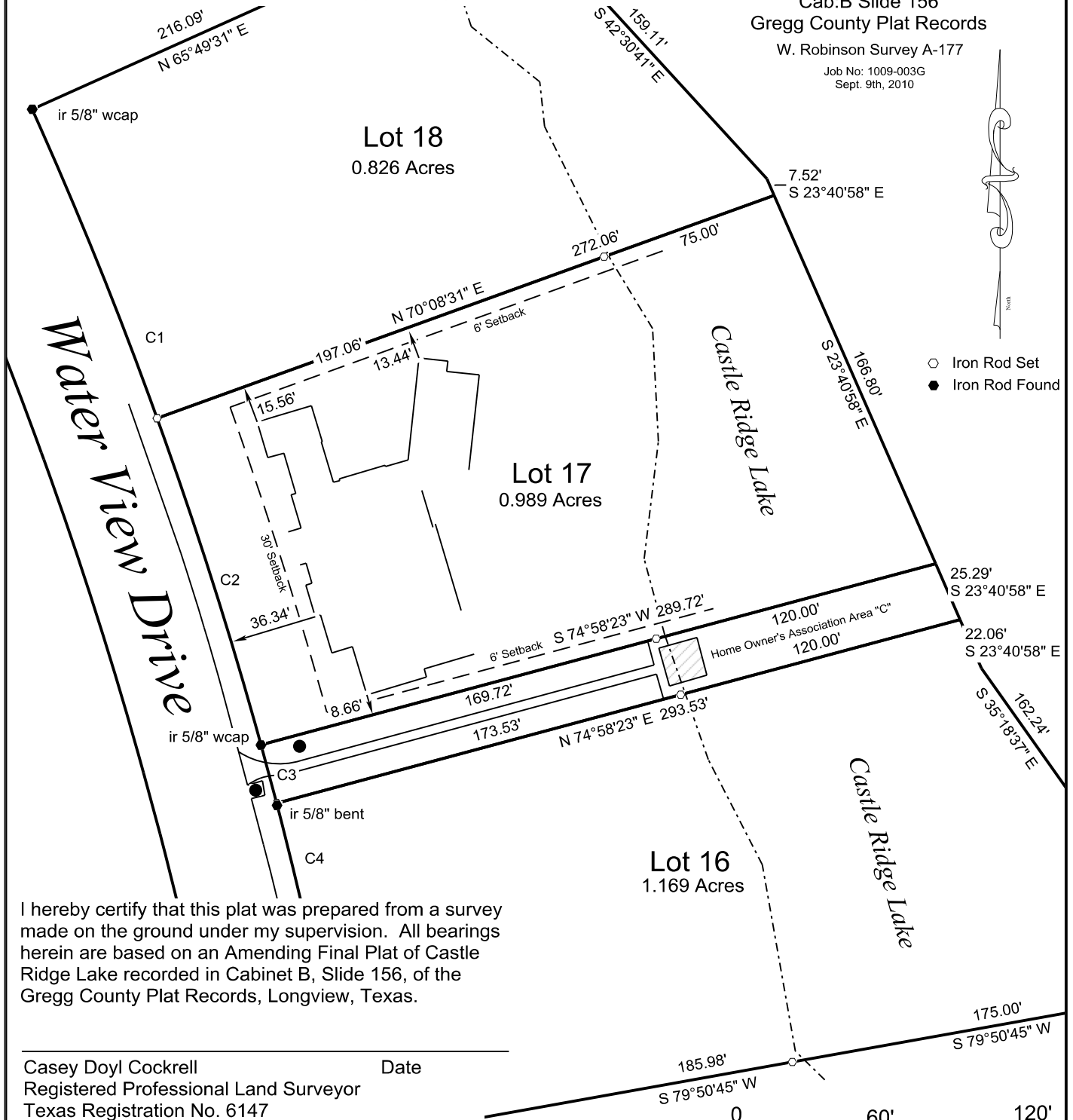

I hereby certify that this plat was prepared from a survey made on the ground under my supervision. All bearings herein are based on an Amending Final Plat of Castle Ridge Lake recorded in Cabinet B, Slide 156, of the Gregg County Plat Records, Longview, Texas.

Casey Doyl Cockrell _____ Date
 Registered Professional Land Surveyor
 Texas Registration No. 6147

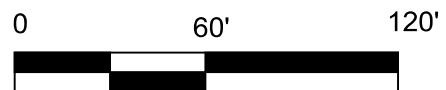

CURVE	BEARING	HORIZ DIST	RADIUS	ARC	DELTA	TANGENT
C1	N22°00'59"W	138.17'	1834.42'	138.20'	4°19'00"	69.13'
C2	N17°38'16"W	142.13'	1834.42'	142.17'	4°26'25"	71.12'
C3	N15°01'05"W	25.00'	1834.42'	25.00'	0°46'51"	12.50'
C4	N12°23'44"W	143.48'	1834.42'	143.52'	4°28'57"	71.79'